

PLAT OF SURVEY

LOT 22 OF THE BIRCHES FIRST
ADDITION, LOCATED IN SECTION 9,
TOWN 1 NORTH, RANGE 17 EAST,
TOWN OF LINN, WALWORTH COUNTY,
WISCONSIN.

OWNERS: JOHN AND SANDRA HATCH
11280 TURTLE BEACH RD.
NORTH PALM BEACH, FL. 33408

GENEVA
LAKE

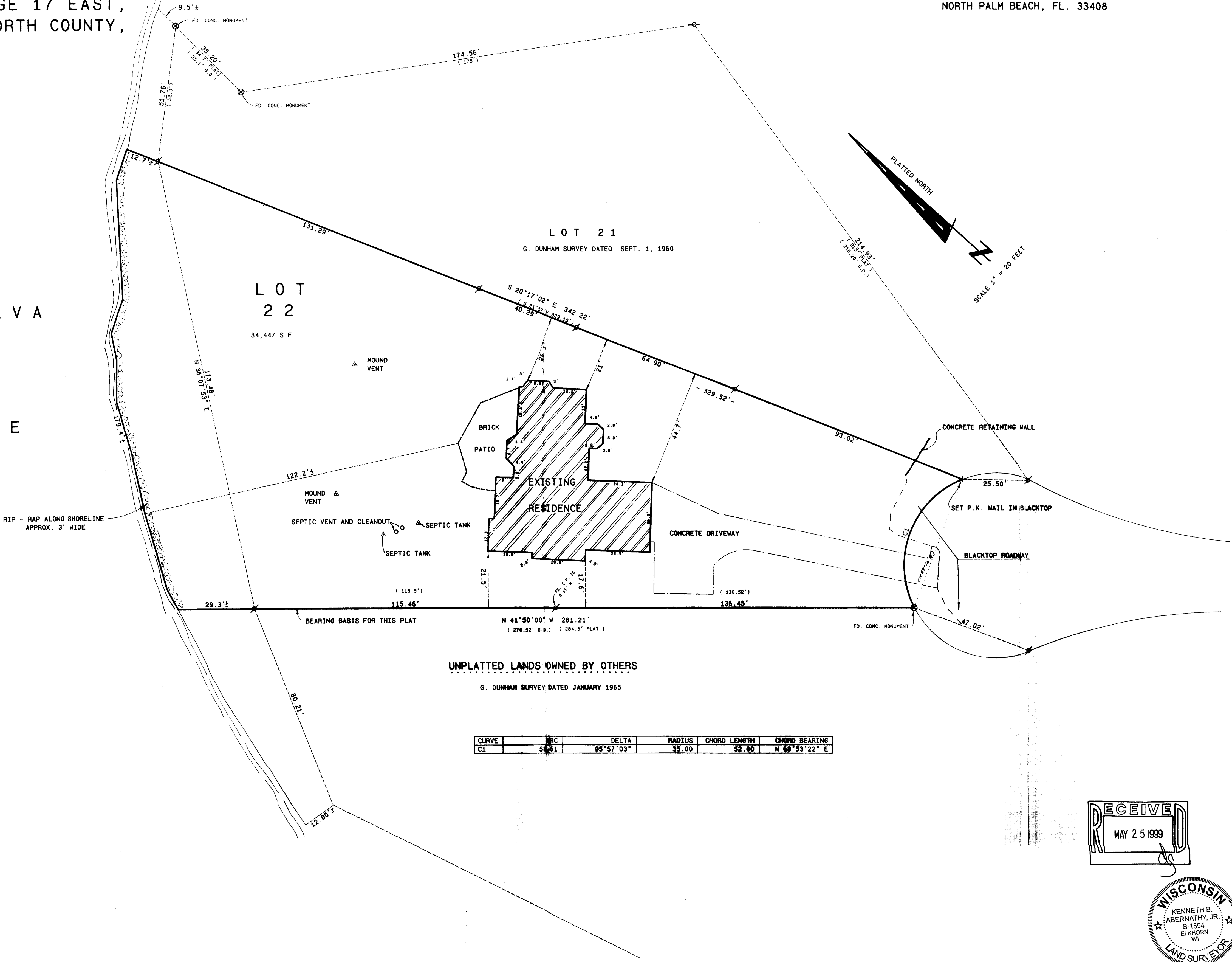

UNPLATTED LANDS OWNED BY OTHERS

G. DUNHAM SURVEY DATED JANUARY 1965

CURVE	PC	DELTA	RADIUS	CHORD LENGTH	CHORD BEARING
C1	56.61	95°57'03"	35.00	52.80	N 68°53'22" E

Legend

- FOUND IRON PIPE
- FOUND IRON ROD
- FOUND BRASS CAPPED MONUMENT
- FOUND CONCRETE MONUMENT
- CHISEL CUT IN CONCRETE
- SET IRON ROD, 24" LONG, WEIGHING 1.5 LBS./LINEAL FT., 3/4" DIA.
- SET IRON ROD, 36" LONG, WEIGHING 2.5 LBS./LINEAL FT., 1-11/16" DIA.
- RECORDED AS DIMENSION
- EXISTING FENCE

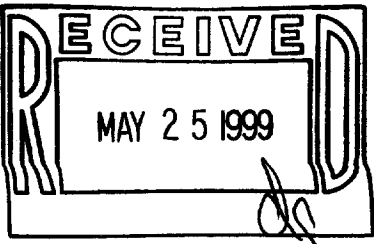

SCALE: 1"=20 FEET

I hereby certify that the above described property has been surveyed by me or under my direction and that the above map is a true representation thereof and shows the size and location of the property, its exterior boundaries, the location of all visible structures and easements, roadways and visible encroachments, if any. This survey is made for the use of the present owners of the property, and also those who purchase, mortgage, or guarantee the title thereto within one year from date hereof.



Kenneth B. Abernathy, Jr.
WISCONSIN REGISTERED LAND SURVEYOR,
S-1594
Date: APRIL 16, 1999 Job No. 99-410

IBM-13 117-1778